#1 IN ALGARVE PROPERTY

3+1 BEDROOM VILLA WITH PRIVATE POOL FOR SALE IN VILAMOURA, ALGARVE

Kasas e Kasas - Algarve Property Mediação Imobiliária, Lda

Avenida da Marina L45 - 8125-401 - Vilamoura - Algarve

Tel: (+351) 289 310 310

(call to landline phone network)

AMI License 2196

www.algarveproperty.com

Vilamoura

Central Algarve

4 4

3+1 Bedroom Villa with Private Pool for Sale in Vilamoura, Algarve

Price: € 1 050 000 | REF: MG258517J

3+1 Bedroom Villa with Private Pool for Sale in Vilamoura, Algarve
Set on a 516 m² plot – Excellent natural light, generous areas and premium location.
4 bedrooms, 3 en-suite – Equipped kitchen – Living and dining area
Air conditioning – Solar panels – Basement – Pool – 2 parking spaces
Schedule your visit now!
AlgarveProperty.com – AMI:2196 – T.: 00351 289310310

Property Information
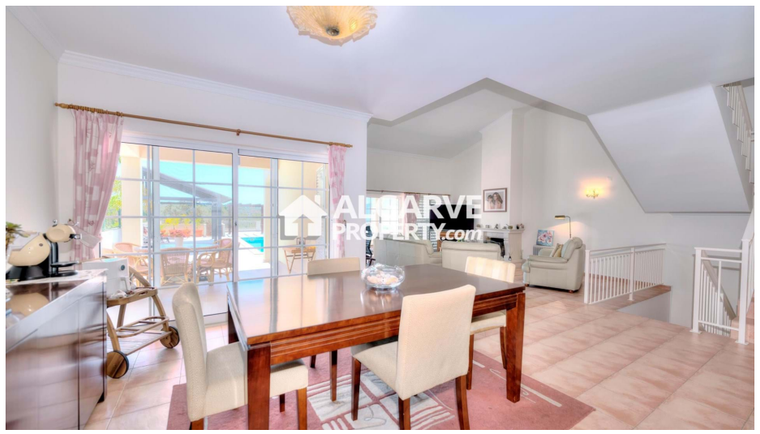
4 | 4 | 439 m² | 516 m² | CLASSE ENERGÉTICA C